

**EDWIN LEE ARCHITECTS, LLC**

RESIDENTIAL COMMERCIAL  
 1604 Spring Hill Rd, Suite 150  
 Vienna, VA 22182  
 tel: 703-356-arch  
 fax: 703-356-0037

100 Lakewood Ave  
 Annapolis, MD 21037  
 tel: 410-269-7575  
 design@EdwinLeeArchitect.com  
 EdwinLeeArchitect.com

THIS DRAWING IS THE PROPERTY OF EDWIN LEE ARCHITECTS, LLC. IT IS TO BE USED ONLY FOR THE PROJECT AND SITE SPECIFICALLY IDENTIFIED HEREON. ANY REUSE OR MODIFICATION OF THIS DRAWING WITHOUT THE WRITTEN CONSENT OF EDWIN LEE ARCHITECTS, LLC IS STRICTLY PROHIBITED. THE ARCHITECT ASSUMES NO LIABILITY FOR ANY DAMAGE OR INJURY TO PERSONS OR PROPERTY ARISING FROM THE USE OF THIS DRAWING.

**MPM**  
 8311 Hierford Road  
 Baltimore, Maryland 21214  
 Telephone: (410) 234-7268  
 Facsimile: (410) 234-7100

**CETECH ENGINEERS INC.**  
 Consulting Engineers  
 Mechanical Electrical Fire Protection  
 285 Old Lee Highway  
 Suite 201  
 Fairfax, VA 22030  
 Voice: 703-385-9528  
 Toll Free: 1-877-385-2558  
 Fax: 703-385-9528  
 cotechengineers@verizon.net  
 http://cotechengineers.com

SUBMISSIONS:

NO	DATE	DESCRIPTION
1/7/08		PERMIT SUBMISSION
1/25/08		BIDDING
3/04/08		REVISION - 1

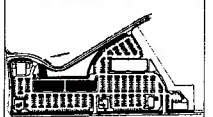

KEY PLAN  
THIS KEY PLAN IS FOR INFORMATION ONLY AND IS NOT TO BE USED FOR CONSTRUCTION.

OWNER:  
**EPC VA 24 LLC**

AHMET AKSOYLU

PROJECT:  
**EVERGREEN TERRACE**

DRAWING:  
**ARCHITECTURAL SITE PLAN**

ARCHITECT: **ECL** DRAWN BY:

SCALE:

DATE: May 16, 2008

PROJECT NO: **A0.1**

PROJ FILE PATH:

FILE PATH

01 ARCHITECTURAL SITE PLAN  
 NOTE:  
 THIS DRAWING IS FOR REFERENCE ONLY. REFER TO CIVIL DRAWINGS FOR SITE INFORMATION.

Plot Date and Time: May 16, 2008 - 2:10pm

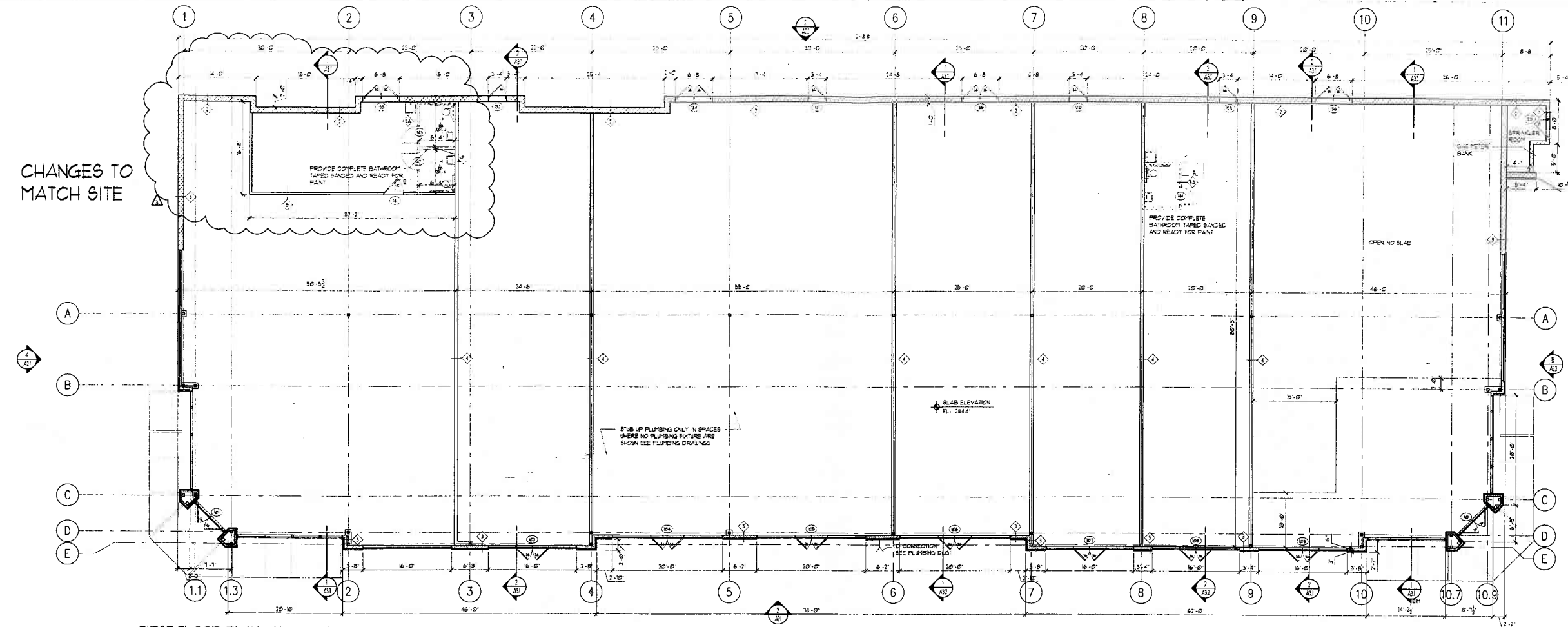

01 FIRST FLOOR PLAN BLDG. CA  
1/8"=1'-0"

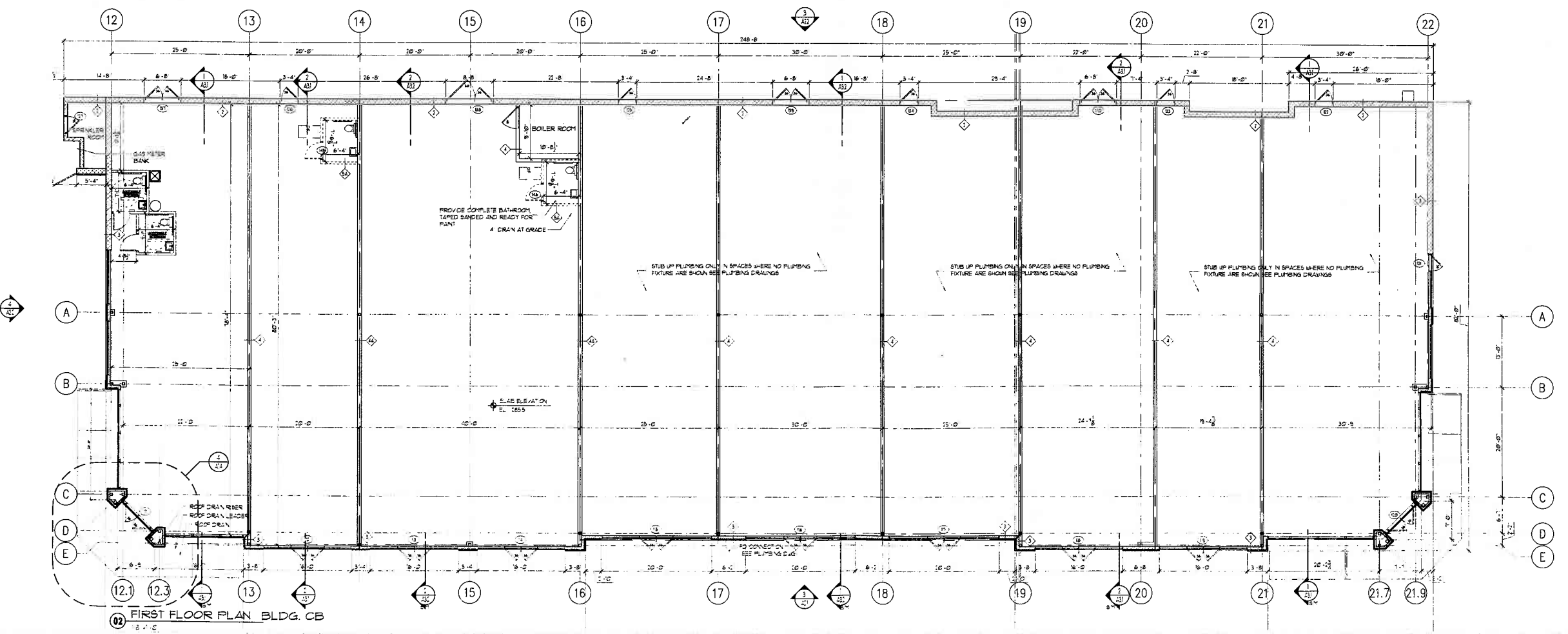

02 FIRST FLOOR PLAN BLDG. CB  
1/8"=1'-0"

**EDWIN LEE ARCHITECTS, LLC**  
RESIDENTIAL COMMERCIAL  
1604 Spring Hill Rd, Suite 150  
Vienna, VA 22182  
tel: 703-356-arch  
fax: 703-356-0037

100 Lakeview Ave  
Annapolis, MD 21037  
tel: 410-269-7575  
design@EdwinLeeArchitect.com  
EdwinLeeArchitect.com

**MUNJIN PATEL MELANO, INC.**  
**MPM**  
8511 Harford Road  
Baltimore, Maryland 21114  
Telephone: (410) 254-7500  
Fax: (410) 254-7100

**CETECH ENGINEERS INC.**  
Consulting Engineers  
Mechanical Electrical Fire Protection  
3251 Old Lee Highway  
Suite 201  
Falls Church, VA 22030  
Phone: 703-385-2658  
Toll Free: 1-877-385-2658  
Fax: 703-385-2659  
cotechengineers@verizon.net  
http://cotechengineers.com

SUBMISSIONS:	
NO.	DATE DESCRIPTION:
1/7/08	PERMIT SUBMISSION
1/25/08	BIDDING
3/04/08	REVISION - 1

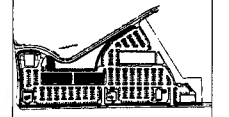

KEY PLAN  
SITE OF BLDG. PROJECT SHOWN IN RED  
SCALE: 1/8"=1'-0"

OWNER:  
**EPC VA 24 LLC**  
AHMET AKSOYLU

PROJECT:  
**EVERGREEN TERRACE**

DRAWING:  
**FLOOR PLANS**

ARCHITECT: **ECL** DRAWN BY:  
SCALE:  
DATE: May 16, 2008  
PROJECT NO: **A1.1**  
PROJ FILE PATH:  
FILE PATH

Print Date and Time: May 16, 2008 2:11 PM